

NOMINAL DIMS.		DESIGN LOAD CAPACITY-PSF	
LEAF HEIGHT INCHES	LEAF WIDTH INCHES	EXT.(+)	INT.(-)
80	24	120.0	120.0
	30	120.0	120.0
	36	120.0	120.0
	42	120.0	120.0
84	24	120.0	120.0
	30	120.0	120.0
	36	120.0	120.0
	42	120.0	120.0
90	24	120.0	120.0
	30	120.0	120.0
	36	120.0	120.0
	42	120.0	120.0
96	24	120.0	120.0
	30	120.0	120.0
	36	120.0	120.0
	42	112.5	112.5
102	24	120.0	120.0
	30	120.0	120.0
	36	120.0	120.0
	42	105.9	105.9
108	24	120.0	120.0
	30	120.0	120.0
	36	116.7	116.7
	42	100.0	100.0

NOTE:
GLASS CAPACITIES ON THIS SHEET ARE
BASED ON ASTM E1300-09 (3 SEC. GUSTS)
AND FLORIDA BUILDING COMMISSION
DECLARATORY STATEMENT DCA05-DEC-219

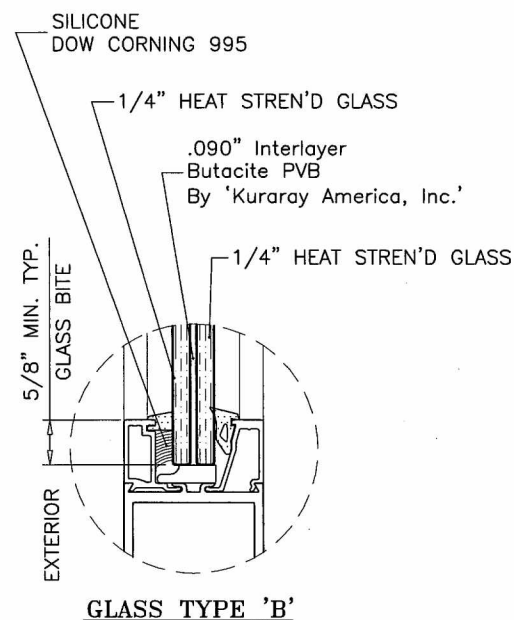
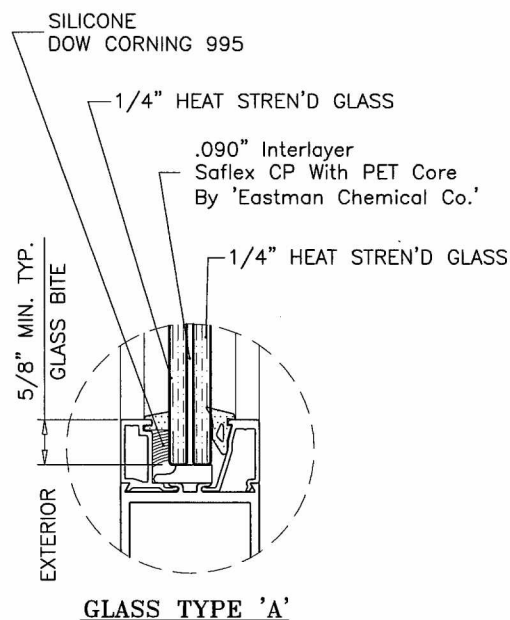

GLAZING OPTIONS

SERIES BAL-350

ALUMINUM OUT-SWING ENTRANCE DOOR

THIS PRODUCT HAS BEEN DESIGNED AND TESTED TO COMPLY WITH THE REQUIREMENTS OF THE FLORIDA BUILDING CODE INCLUDING HIGH VELOCITY HURRICANE ZONE (HVHZ).

WOOD BUCKS BY OTHERS, MUST BE ANCHORED PROPERLY TO TRANSFER LOADS TO THE STRUCTURE.

ANCHORS SHALL BE AS LISTED, SPACED AS SHOWN ON DETAILS, ANCHORS EMBEDMENT TO BASE MATERIAL SHALL BE BEYOND WALL DRESSING OR STUCCO.

ANCHORING OR LOADING CONDITIONS NOT SHOWN IN THESE DETAILS ARE NOT PART OF THIS APPROVAL.

A LOAD DURATION INCREASE IS USED IN DESIGN OF ANCHORS INTO WOOD ONLY.

ALL SHIMS TO BE HIGH IMPACT, NON-METALLIC AND NON-COMPRESSIBLE.

MATERIALS INCLUDING BUT NOT LIMITED TO STEEL/METAL SCREWS, THAT COME INTO CONTACT WITH OTHER DISSIMILAR MATERIALS SHALL MEET THE REQUIREMENTS OF THE FLORIDA BUILDING CODE.

MANUFACTURER'S LABEL SHALL BE LOCATED ON A READILY VISIBLE LOCATION IN ACCORDANCE WITH SECTION 1710.8.3 OF FLORIDA BUILDING CODE. LABELING TO COMPLY WITH SECTION 1710.8.2.

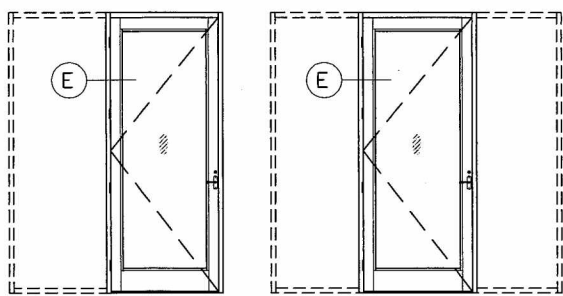

BALCONY DOOR CAN BE USED WITH SIDELITES.
FOR LIMITATIONS SEE SEPARATE F.B.C. APPROVAL.

THIS PRODUCT RATED FOR SMALL MISSILE IMPACT.
F.B.C. APPROVED IMPACT RESISTANT SHUTTERS
REQUIRED FOR INSTALLATIONS UP TO 30 FT. OF GRADE
SHUTTERS NOT REQD. FOR INSTALLATIONS ABOVE 30 FT. OF GRADE

GLASS D.L.O. DIMS.

D.L.O. HEIGHT = FRAME HEIGHT - 17.125"
D.L.O. WIDTH = FRAME WIDTH - 13"

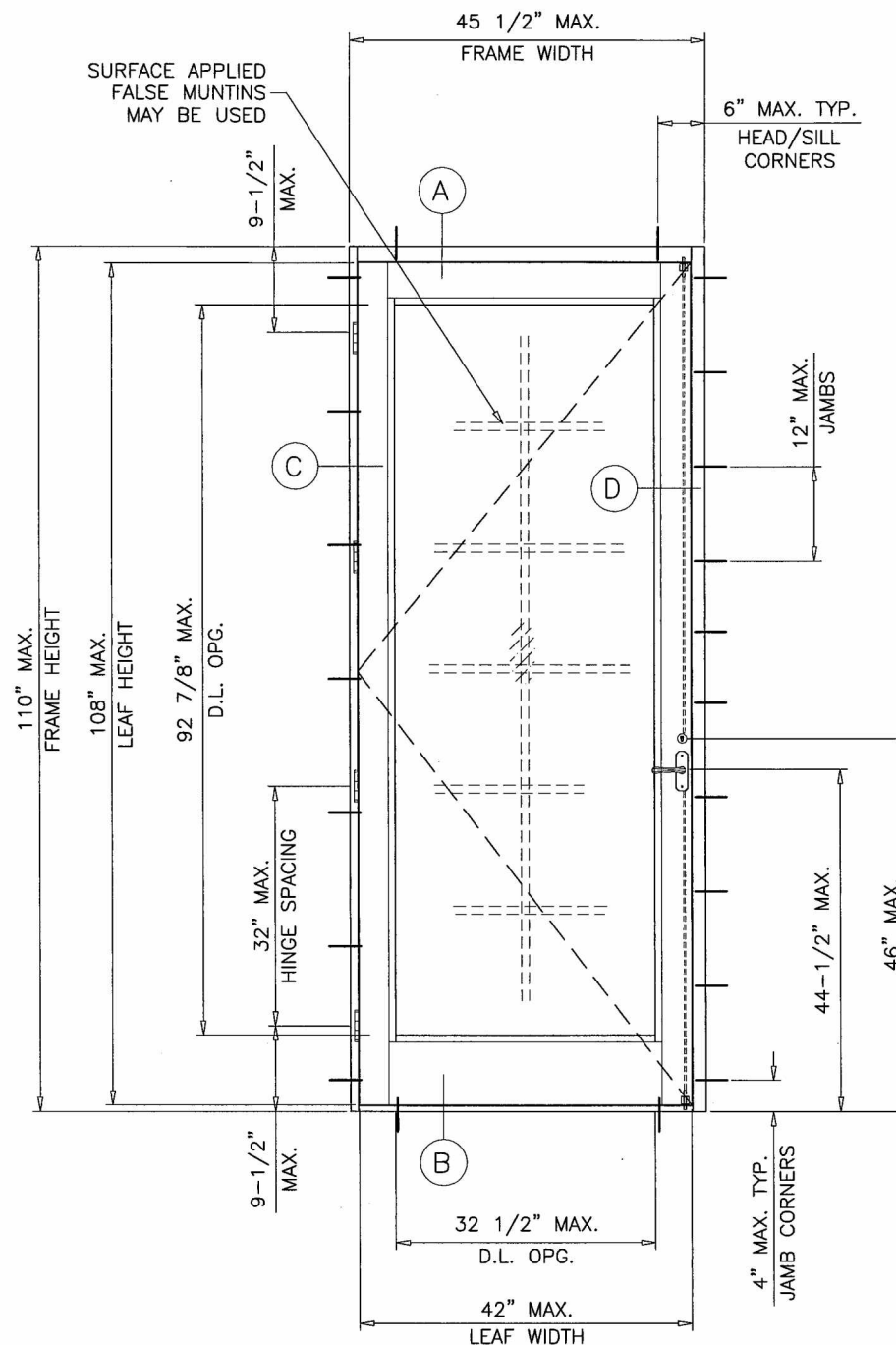

(X)
TYPICAL ELEVATION

**LAMINATED GLASS
SMALL MISSILE IMPACT**

- A- THIS PRODUCT EVALUATION DOCUMENT (P.E.D.) PREPARED BY THIS ENGINEER IS GENERIC AND DOES NOT PROVIDE INFORMATION FOR A SITE SPECIFIC PROJECT; i.e. WHERE THE SITE CONDITIONS DEVIATE FROM THE P.E.D.
- B- CONTRACTOR TO BE RESPONSIBLE FOR THE SELECTION, PURCHASE AND INSTALLATION OF THIS PRODUCT BASED ON THIS PRODUCT EVALUATION PROVIDED HE/SHE DOES NOT DEVIATE FROM THE CONDITIONS DETAILED ON THIS DOCUMENT.
- C- THIS PRODUCT EVALUATION DOCUMENT WILL BE CONSIDERED INVALID IF ALTERED BY ANY MEANS.
- D- SITE SPECIFIC PROJECTS SHALL BE PREPARED BY A FLORIDA REGISTERED ENGINEER OR ARCHITECT WHICH WILL BECOME THE ENGINEER OF RECORD (E.O.R.) FOR THE PROJECT AND WHO WILL BE RESPONSIBLE FOR THE PROPER USE OF THE P.E.D. ENGINEER OF RECORD, ACTING AS A DELEGATED ENGINEER TO THE P.E.D. ENGINEER SHALL SUBMIT TO THIS LATTER THE SITE SPECIFIC DRAWINGS FOR REVIEW.
- E- THIS P.E.D. SHALL BEAR THE DATE AND ORIGINAL SEAL AND SIGNATURE OF THE PROFESSIONAL ENGINEER OF RECORD THAT PREPARED IT.

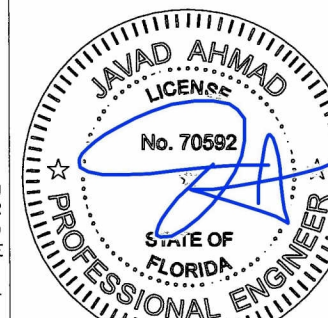

FL #18368

afc
AL-FAROOQ CORPORATION
ENGINEERS & PRODUCT DEVELOPMENT
1235 S.W. 87 AVE
MIAMI, FLORIDA 33174
TEL. (305) 264-8100 FAX. (305) 262-6978
COMP-ANL W15-49USA

Series 'BAL-350' Aluminum Out-Swing Door (S.M.I.)
US Aluminum
Division Of C.R. Laurence Co., Inc.
7500 N.W. 69TH AVE.
MIAMI, FL 33166
TEL. (305) 888-0077 FAX. (305) 884-3111

revisions:	no	date	by	description
date:	08-17-15	scale:	1/2"=1'-0"	
dr. by:	HAMID	chk. by:		
drawing no.	W15-49			
Sheet	1 of 5			

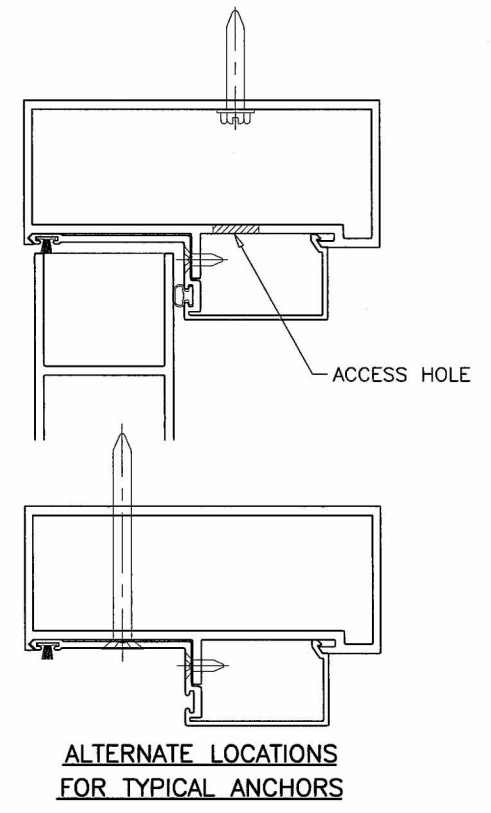
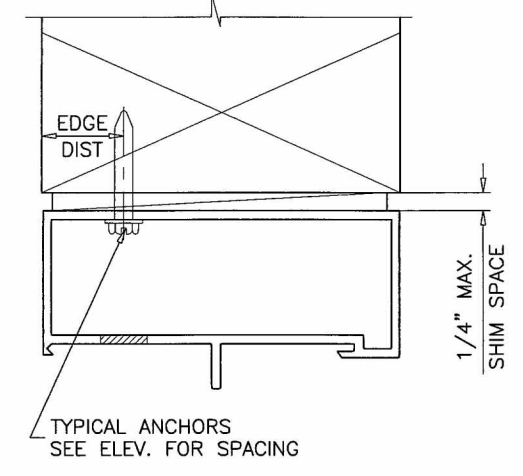
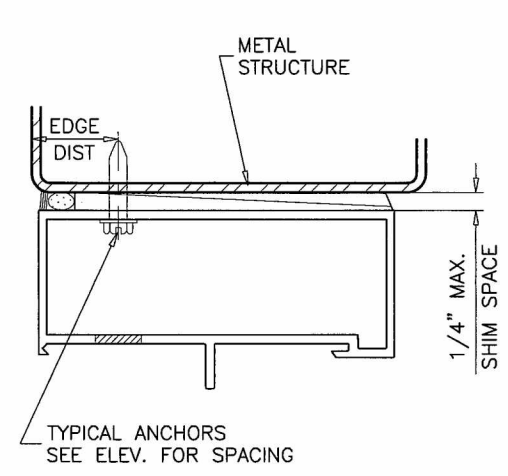
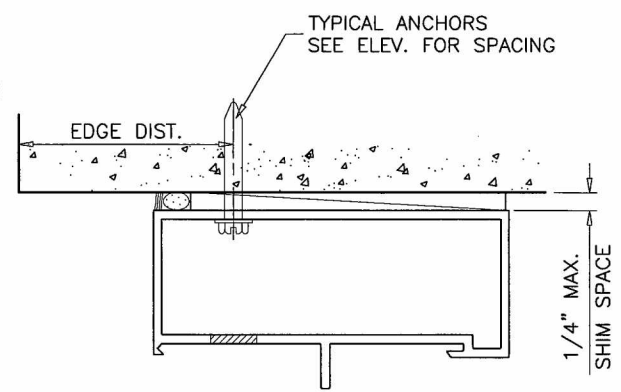
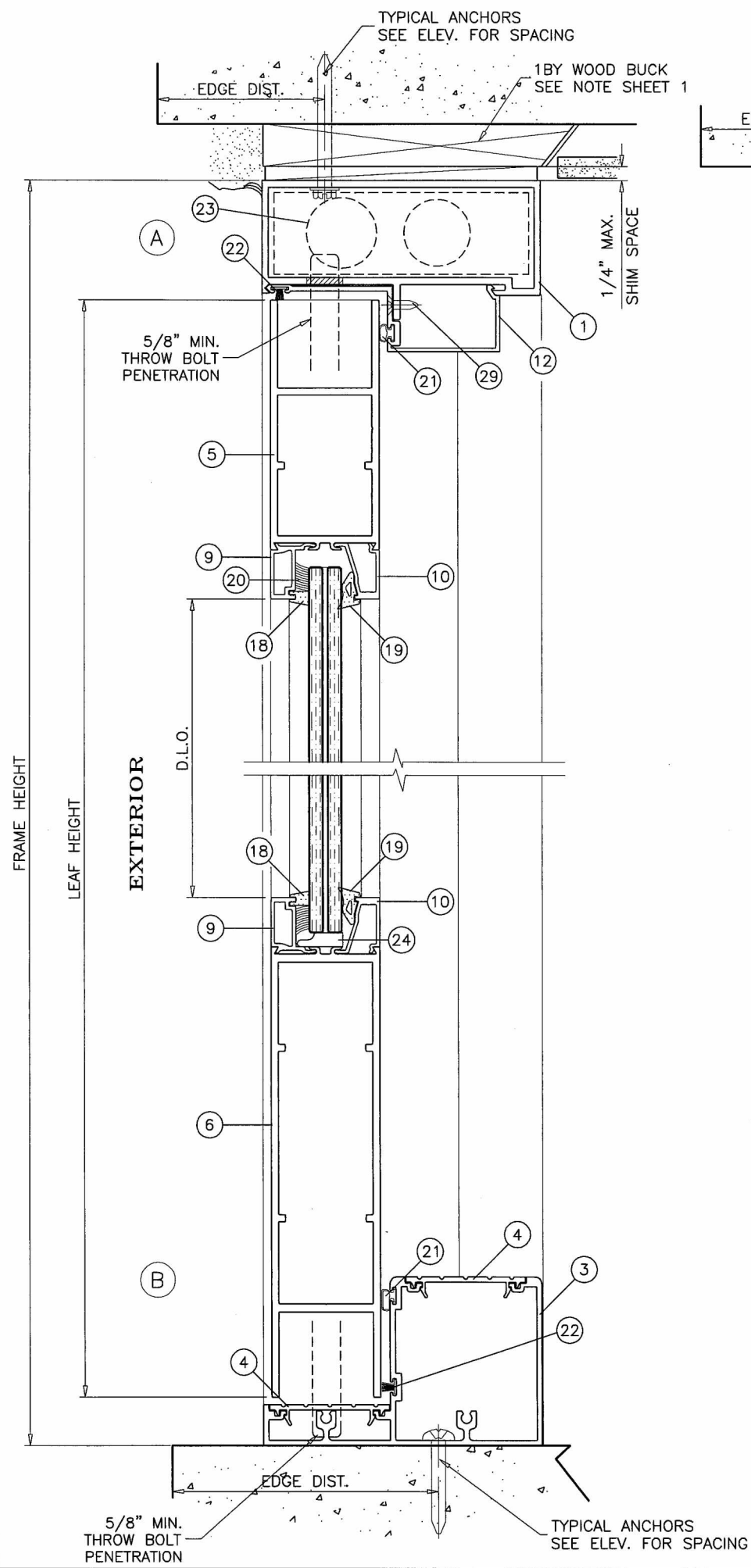

1BY OR 2BY WOOD BUCKS AND METAL STRUCTURES NOT BY US ALUMINUM MUST SUSTAIN LOADS IMPOSED BY GLAZING SYSTEM AND TRANSFER THEM TO THE BUILDING STRUCTURE.

TYPICAL ANCHORS: SEE ELEV. FOR SPACING
1/4" DIA. ULTRACON BY 'ELCO' (Fu=177 KSI, Fy=155 KSI)
 INTO 2BY WOOD BUCKS OR WOOD STRUCTURES
 1-1/2" MIN. PENETRATION INTO WOOD (HEAD/JAMBS)
 THRU 1BY BUCKS INTO CONC. OR MASONRY
 1-1/4" MIN. EMBED INTO CONCRETE (HEAD)
 1-1/4" MIN. EMBED INTO CONC. OR MASONRY (JAMBS)
 DIRECTLY INTO CONC. OR MASONRY
 1-1/4" MIN. EMBED INTO CONCRETE (HEAD/SILL)
 1-1/4" MIN. EMBED INTO CONC. OR MASONRY (JAMBS)
#14 SMS OR SELF DRILLING SCREWS (GRADE 2 CRS)
 INTO F.B.C. APPROVED MULLIONS (MIN. THK. = 1/8")
 INTO METAL STRUCTURES
 STEEL : 1/8" THK. MIN. (Fy = 36 KSI MIN.)
 ALUMINUM : 1/8" THK. MIN. (6063-T5 MIN.)
 (STEEL IN CONTACT WITH ALUMINUM TO BE PLATED OR PAINTED)

TYPICAL EDGE DISTANCE
 INTO CONCRETE AND MASONRY = 2-1/2" MIN.
 INTO WOOD STRUCTURE = 1" MIN.
 INTO METAL STRUCTURE = 3/4" MIN.

WOOD AT HEAD OR JAMBS SG = 0.55 MIN.
 CONCRETE AT HEAD, SILL OR JAMBS f'c = 3000 PSI MIN.
 C-90 HOLLOW/FILLED BLOCK AT JAMBS f'm = 2000 PSI MIN.

SEALANTS:
 FRAME CORNERS, ASSEMBLY SCREWS AND HEADS OF ANCHOR SCREWS AT SILL TO BE SEALED WITH SEALER.
 LEAF JOINTS SEALED WITH SILICONE.

LOCK:
 THREE POINT LOCK SYSTEM WITH SURFACE MOUNT HANDLE AT 44-1/2" FROM BOTTOM.
 DEAD BOLT LOCK KEY OPERATED ON EXTERIOR AND THUMBTURN ON INTERIOR, AT 46" FROM BOTTOM.

afc
AL-FAROOQ CORPORATION
 ENGINEERS & PRODUCT DEVELOPMENT
 1235 S.W. 87 AVE
 MIAMI, FLORIDA 33174
 TEL. (305) 264-8100 FAX. (305) 262-6978
 COMP-ANL W15-49USA

Series 'BAL-350' Aluminum Out-Swing Door (S.M.I.)
 US Aluminum
 Division Of C.R. Laurence Co., Inc.
 7500 N.W. 69TH AVE.
 MIAMI, FL 33166
 TEL. (305) 888-0077 FAX. (305) 884-3111

revisions:	no	date	by	description

date: 08-17-15
 scale: 3/8" = 1"
 dr. by: HAMID
 chk. by:

drawing no.
W15-49

sheet 2 of 5

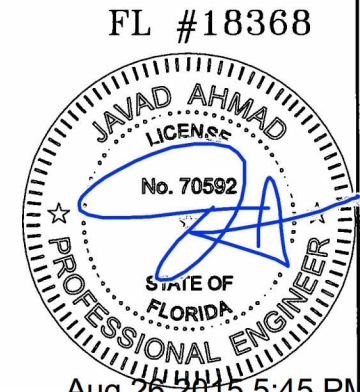

Aug 26 2015 5:45 PM

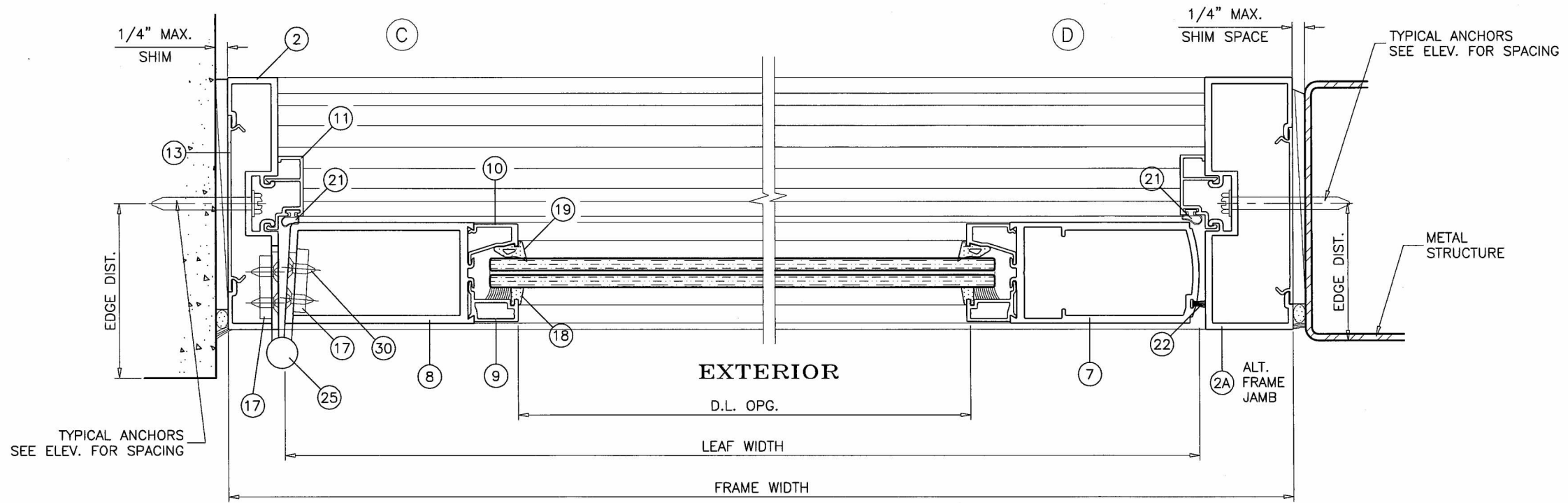
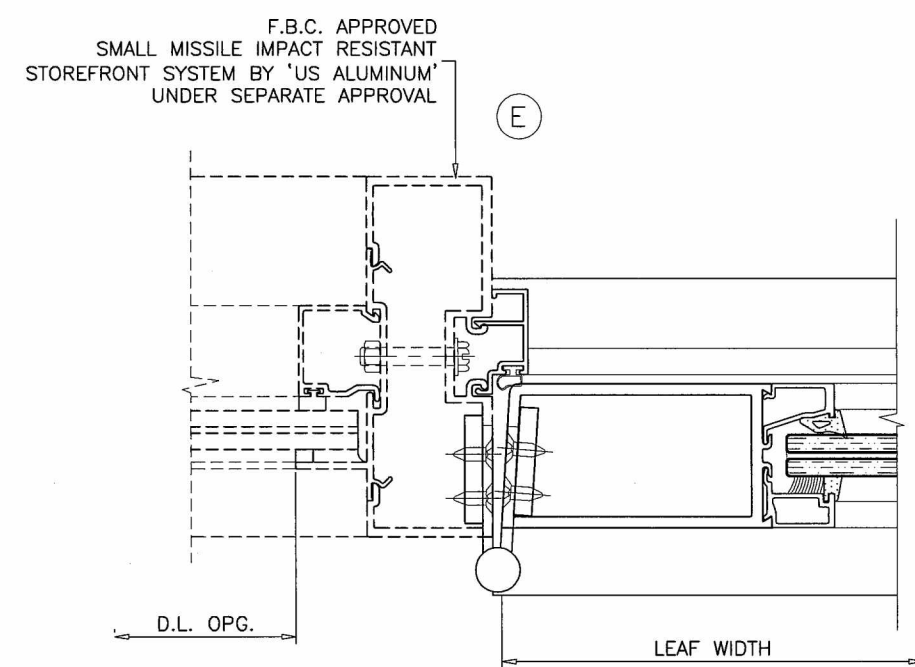
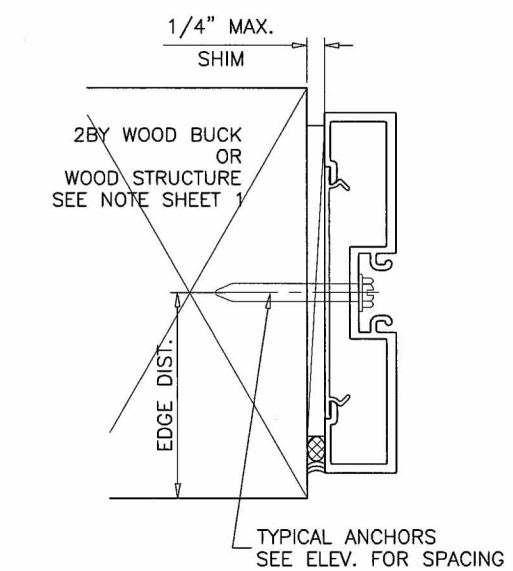
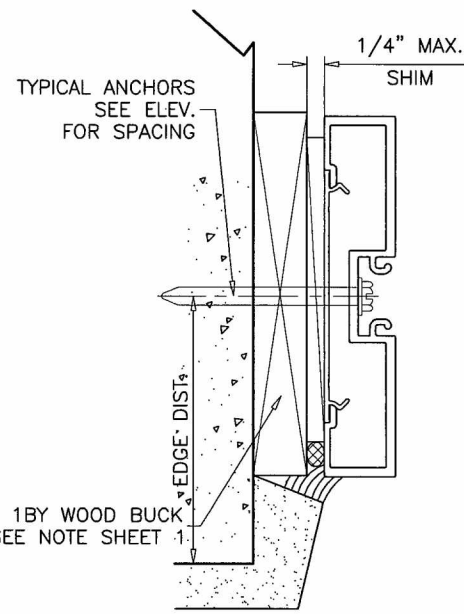

ITEM #	PART #	REQD.	DESCRIPTION	MATERIAL	MANF./SUPPLIER/REMARKS
1	DLD-105	1	FRAME HEAD	6063-T6	-
2	DLD-119	2	FRAME JAMB	6063-T6	-
2A	DLD-124	2	ALT. FRAME JAMB	6063-T6	-
3	DLD-122	1	FRAME SILL	6063-T6	-
4	DLD-123	1	SILL FILLER	6063-T6	-
5	DLD-107M	1/ LEAF	TOP RAIL	6063-T6	-
6	DLD-110M	1/ LEAF	BOTTOM RAIL	6063-T6	-
7	DLD-115	1/ LEAF	LOCK STILE	6063-T6	-
8	DLD-114	1/ LEAF	HINGE STILE	6063-T6	-
9	DLD-108M	4/ LEAF	EXTERIOR GLASS STOP	6063-T6	-
10	DLD-109M	4/ LEAF	INTERIOR GLASS STOP	6063-T6	-
11	BCE-460	2/ DOOR	DOOR STOP JAMB	6063-T6	-
12	DLD-106	1/ DOOR	DOOR STOP HEAD	6063-T6	-
13	BCE-475	AS REQD.	FLAT FILLER, 2-1/2" LONG	6063-T5	AT ANCHOR LOCATIONS
14	DH-6	-	END CAP ANGLE	ALUMINUM	4 11/16" LONG
15	DH-4	-	SHEAR BLOCK CHANNEL	ALUMINUM	4 11/16" LONG
16	DLD-3	-	SHEAR CLIP	6063-T5	-
17	-	-	HINGE REINFORCING PLATE	ALUMINUM	1-1/4" X 1/4" X 8" LONG
17A	#12 X 1/2"	4/ PLATE	HINGE PLATE SCREWS	-	FH MS
18	TR-5399S	-	EXTERIOR GASKET	SILICONE	-
19	TR-3235E	-	INTERIOR GASKET	EPDM	-
20	995	-	GLAZING COMPOUND	SILICONE	DOW CORNING
21	E236	AS REQD.	BULB W'STRIPPING POLYPROPYLENE BASE, TPE BULB	-	ULTRAFAB BASE DURO 90, BULB DURO 73
22	T4216-K	AS REQD.	PILE W'STRIPPING	-	-
23	3031	AS REQD.	OVERHEAD CONCEALED CLOSURE	-	REGENT
24	1350	2/ LITE	SETTING BLOCK	EPDM	DUROMETER 80±5 SHORE A
25	-	4/ LEAF	BUTT HINGES (4-1/2" X 4")	-	HAGER USA
26	#12 X 1-1/4"	AS REQD.	FRAME ASSEMBLY SCREWS	-	P.H. SMS
27	#12 X 1-1/4"	AS REQD.	FRAME ASSEMBLY SCREWS	-	F.H. SMS
28	1/4-20 X 5/8"	AS REQD.	FRAME ASSEMBLY SCREWS	-	H.H. MACHINE SCREWS
29	10-24 X 1/2"	4/ LEAF	DOOR STOP SCREWS	-	F.H. MACHINE SCREWS
30	12-24 X 1/2"	4/ HASP	HINGE INSTALLATION SCREWS	-	F.H. MACHINE SCREWS

af c

AL-FAROOQ CORPORATION
ENGINEERS & PRODUCT DEVELOPMENT
1235 S.W. 87 AVE
MIAMI, FLORIDA 33174
TEL. (305) 264-8100 FAX. (305) 262-6978
COMP-ANL W15-49USA

Series 'BAL-350' Aluminum Out-Swing Door (S.M.I.)

US Aluminum
Division Of C.R. Laurence Co., Inc.
7500 N.W. 69TH AVE.
MIAMI, FL 33166
TEL. (305) 888-0077 FAX. (305) 884-3111

revisions:	no.	date	by	description
date:	08-17-15	scale:	3/8" = 1"	
dr. by:	HAMID	chk. by:		
drawing no.	W15-49			
sheet	3 of 5			

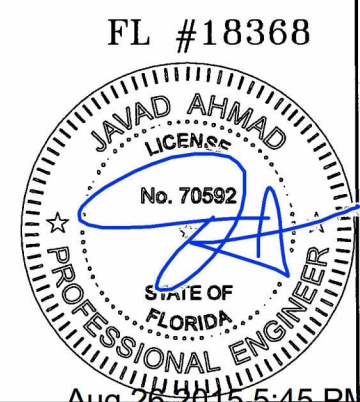

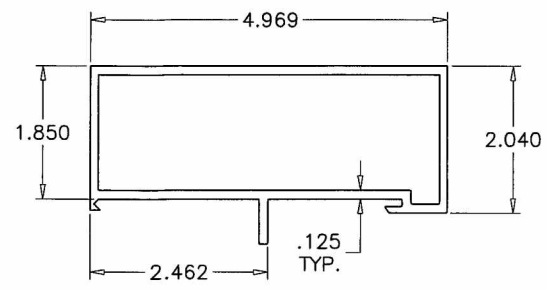

1 FRAME HEAD

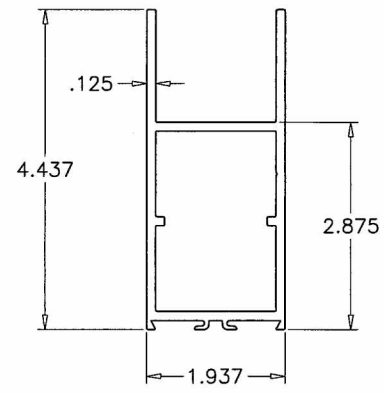

5 TOP RAIL

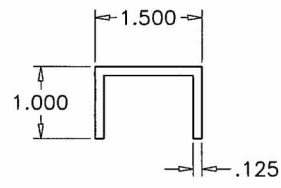

15 SHEAR BLOCK

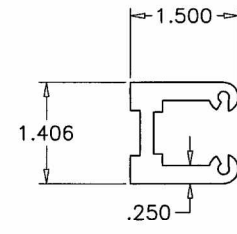

16 SHEAR CLIP

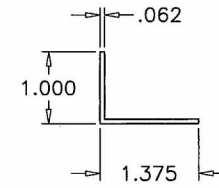

14 END CAP ANGLE

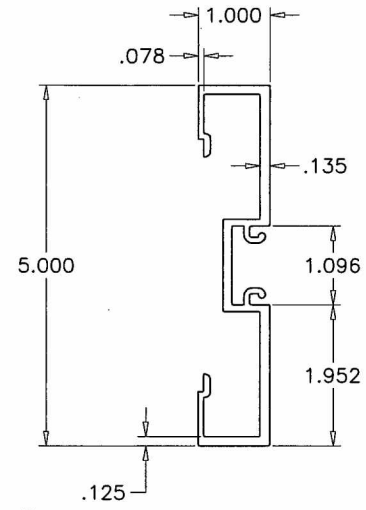

2 FRAME JAMB

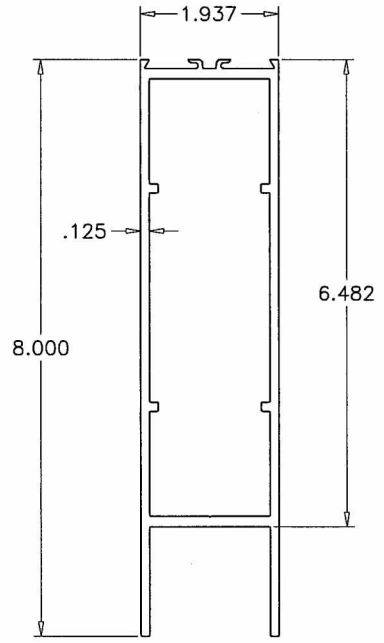

6 BOTTOM RAIL

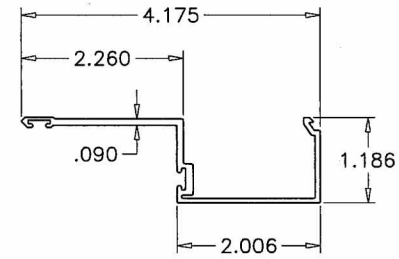

12 DOOR STOP JAMB

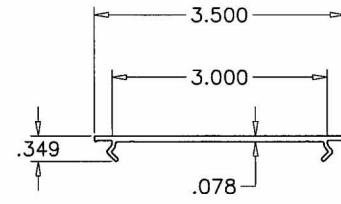

13 FLAT FILLER

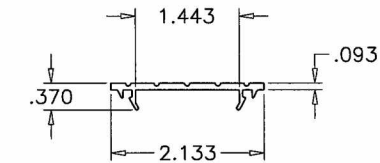

4 SILL FILLER

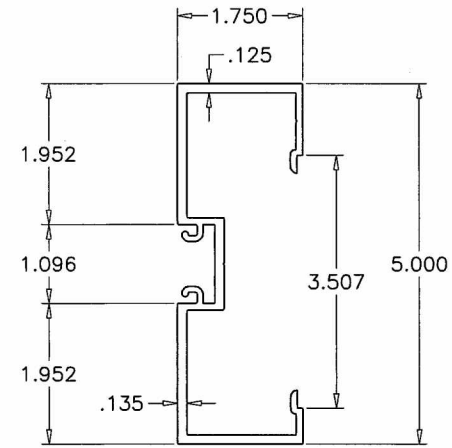

2A ALT. FRAME JAMB

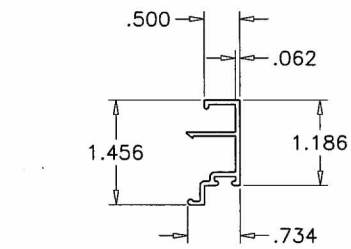

11 DOOR STOP JAMB

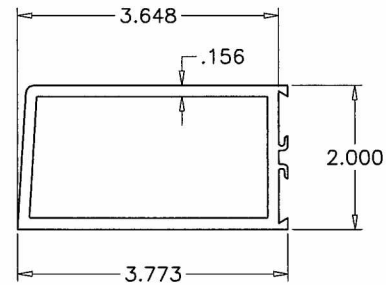

8 HINGE STILE

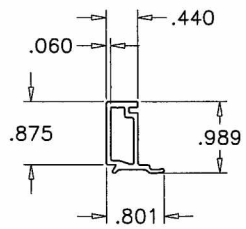

9 EXTERIOR GLASS STOP

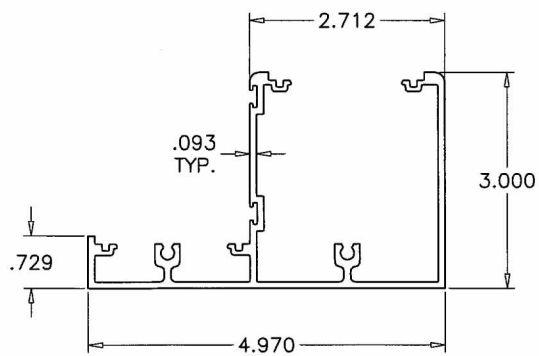

3 FRAME SILL

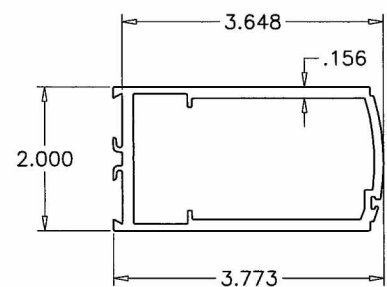

7 LOCK STILE

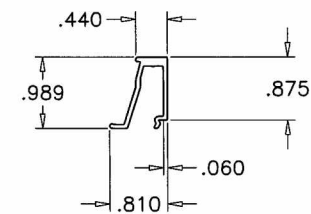

10 INTERIOR GLASS STOP

afc

AL-FAROOQ CORPORATION
 ENGINEERS & PRODUCT DEVELOPMENT
 1235 S.W. 87 AVE
 MIAMI, FLORIDA 33174
 TEL. (305) 264-8100 FAX. (305) 262-6978
 COMP-ANL W15-49USA

Series 'BAL-350' Aluminum Out-Swing Door (S.M.I.)
US Aluminum
 Division Of C.R. Laurence Co., Inc.
 7500 N.W. 69TH AVE.
 MIAMI, FL 33166
 TEL. (305) 888-0077 FAX. (305) 884-3111

no	date	by	description

date: 08-17-15
 scale: 3/8" = 1"
 dr. by: HAMID
 chk. by:

drawing no.
W15-49

sheet 4 of 5

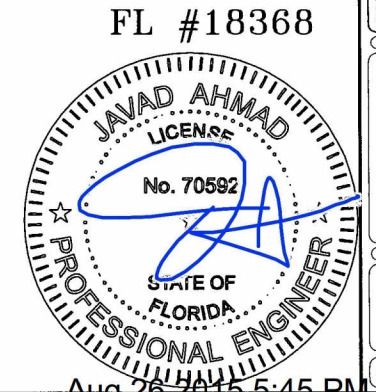

FL #18368

Aug 26 2015 5:45 PM

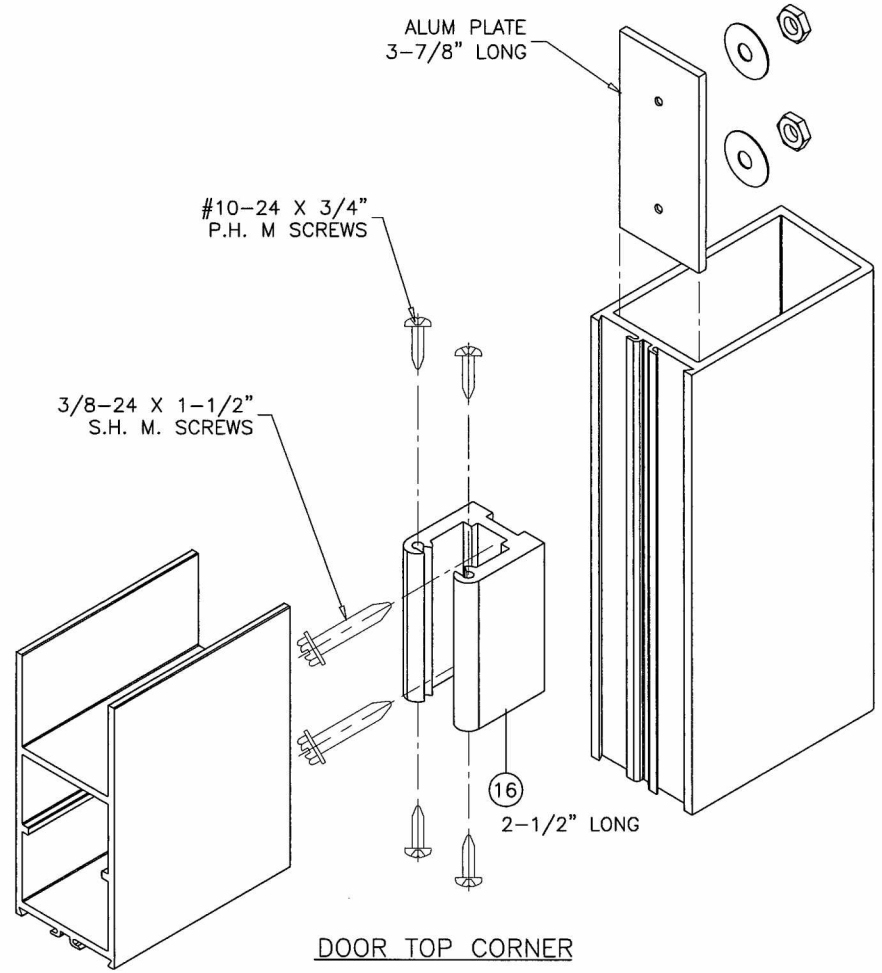

DOOR TOP CORNER

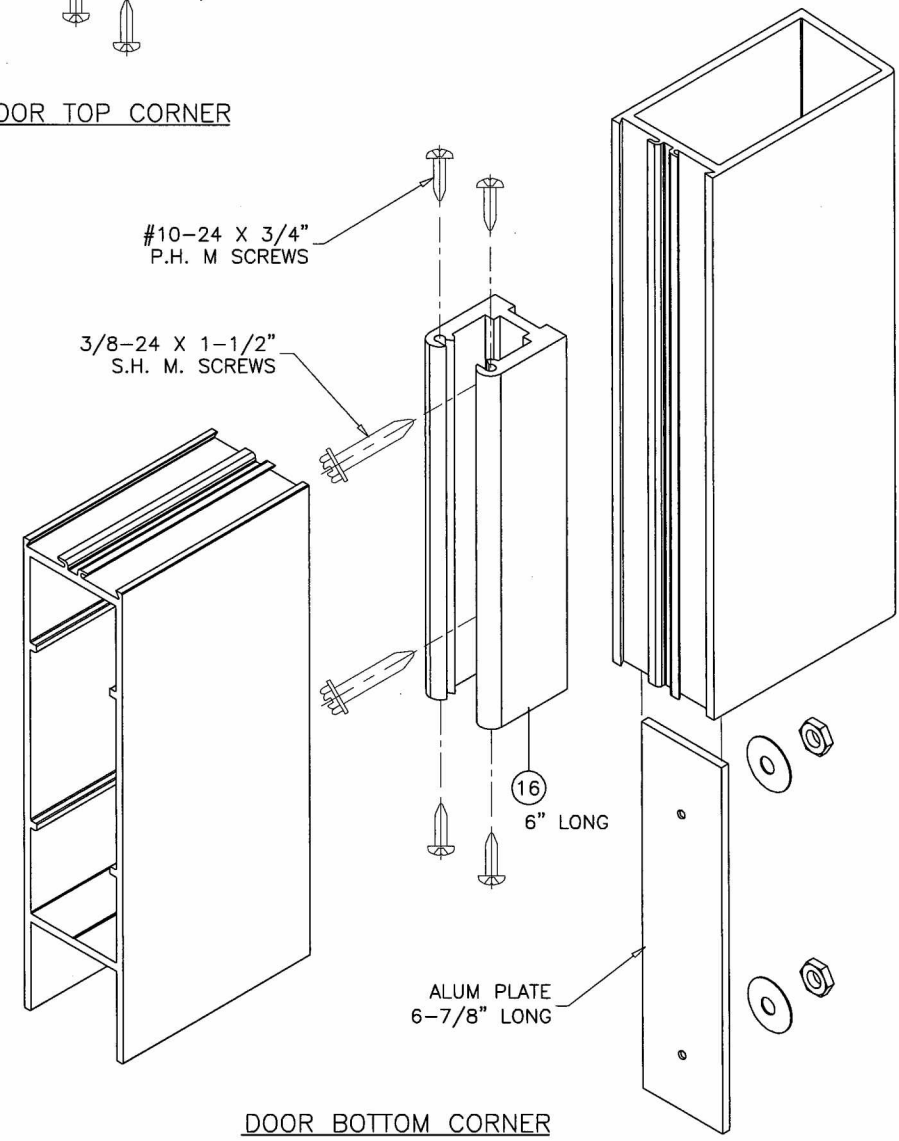

DOOR BOTTOM CORNER

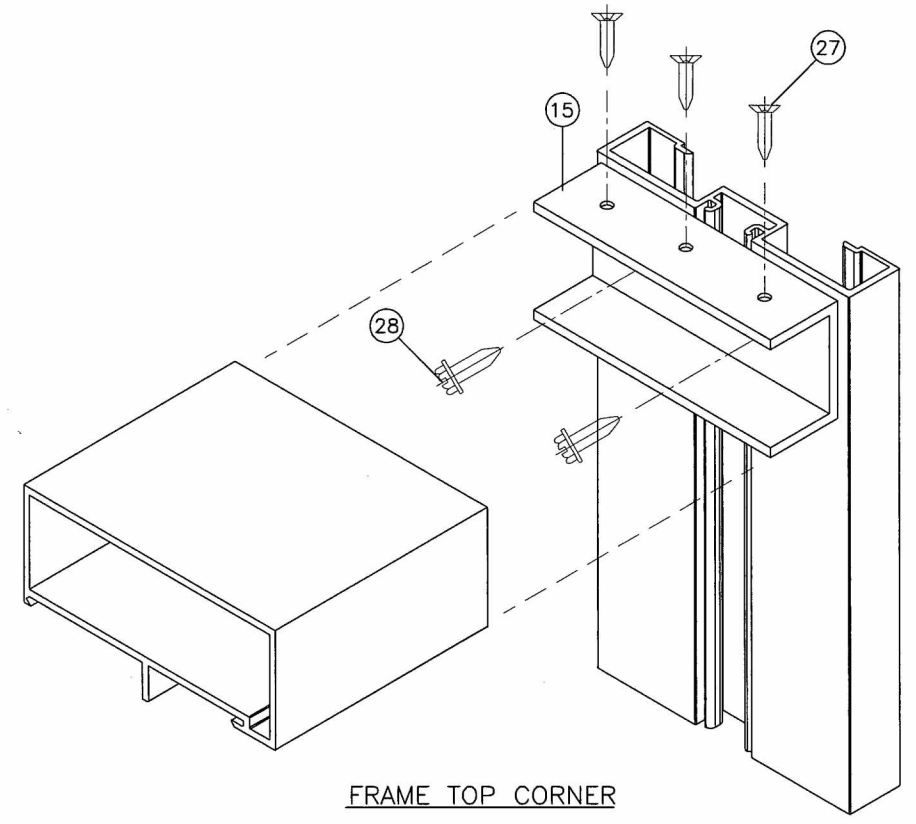

FRAME TOP CORNER

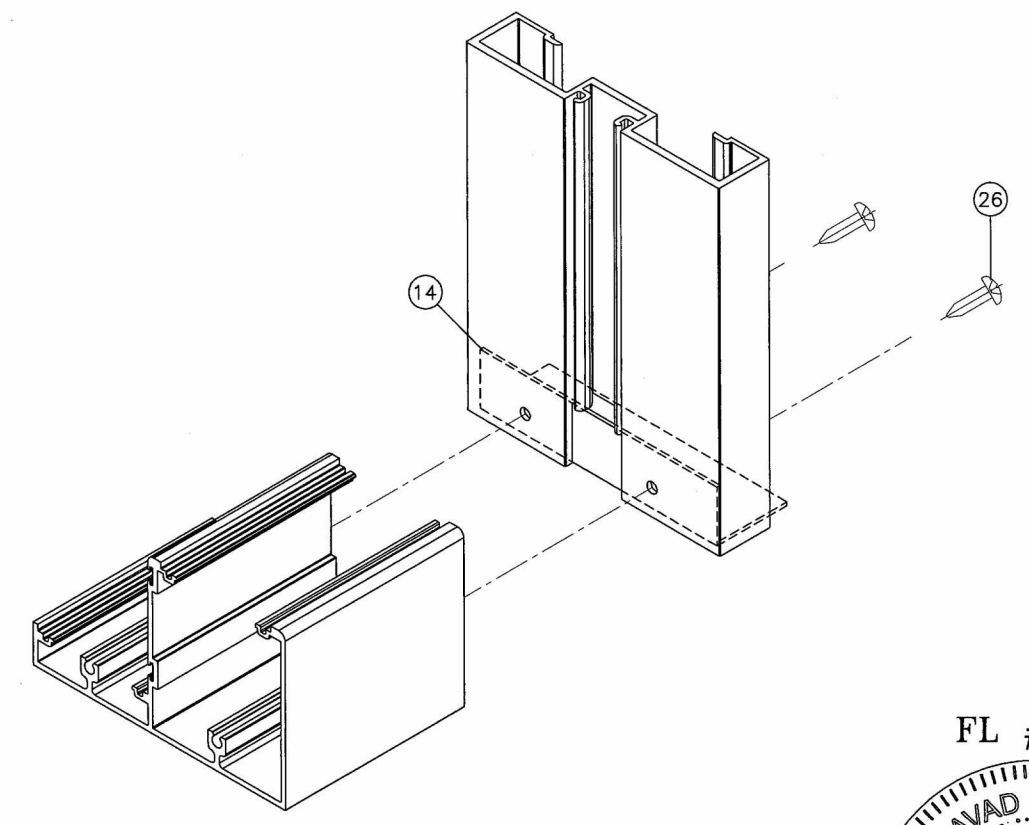

FRAME BOTTOM CORNER

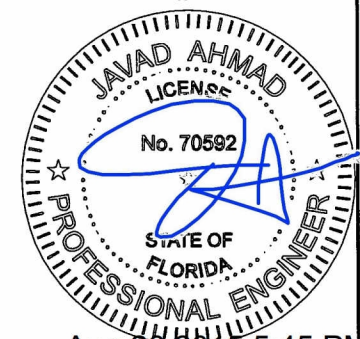

FL #18368

afc
AL-FAROOQ CORPORATION
 ENGINEERS & PRODUCT DEVELOPMENT
 1235 S.W. 87 AVE
 MIAMI, FLORIDA 33174
 TEL. (305) 264-8100 FAX. (305) 262-6978
 COMP-ANL W15-49USA

Series 'BAL-350' Aluminum Out-Swing Door (S.M.I.)
US Aluminum
 Division Of C.R. Laurence Co., Inc.
 7500 N.W. 69TH AVE.
 MIAMI, FL 33166
 TEL. (305) 888-0077 FAX. (305) 884-3111

Revisions:		date		by description	
no	date	no	date	no	description

date: 08-17-15
 scale: 3/8" = 1"
 dr. by: HAMID
 chk. by:

drawing no.
W15-49

Sheet 5 of 5